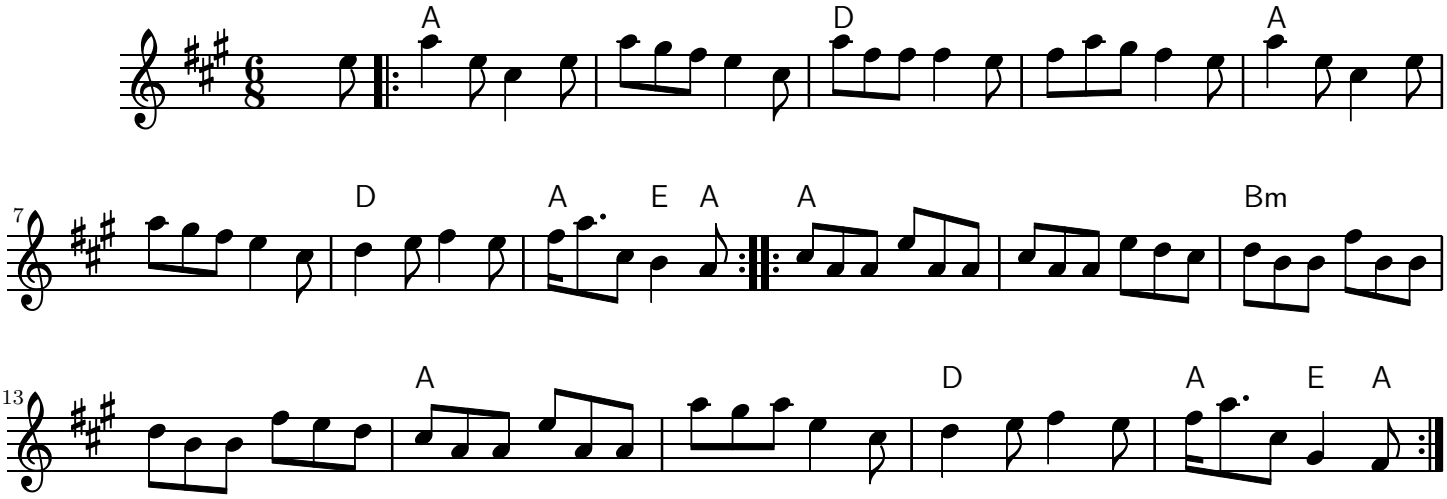The Stool of Repentance